Invocation in the Fourth Tone

For keyboard or ensemble

Margo Schulter (2001)
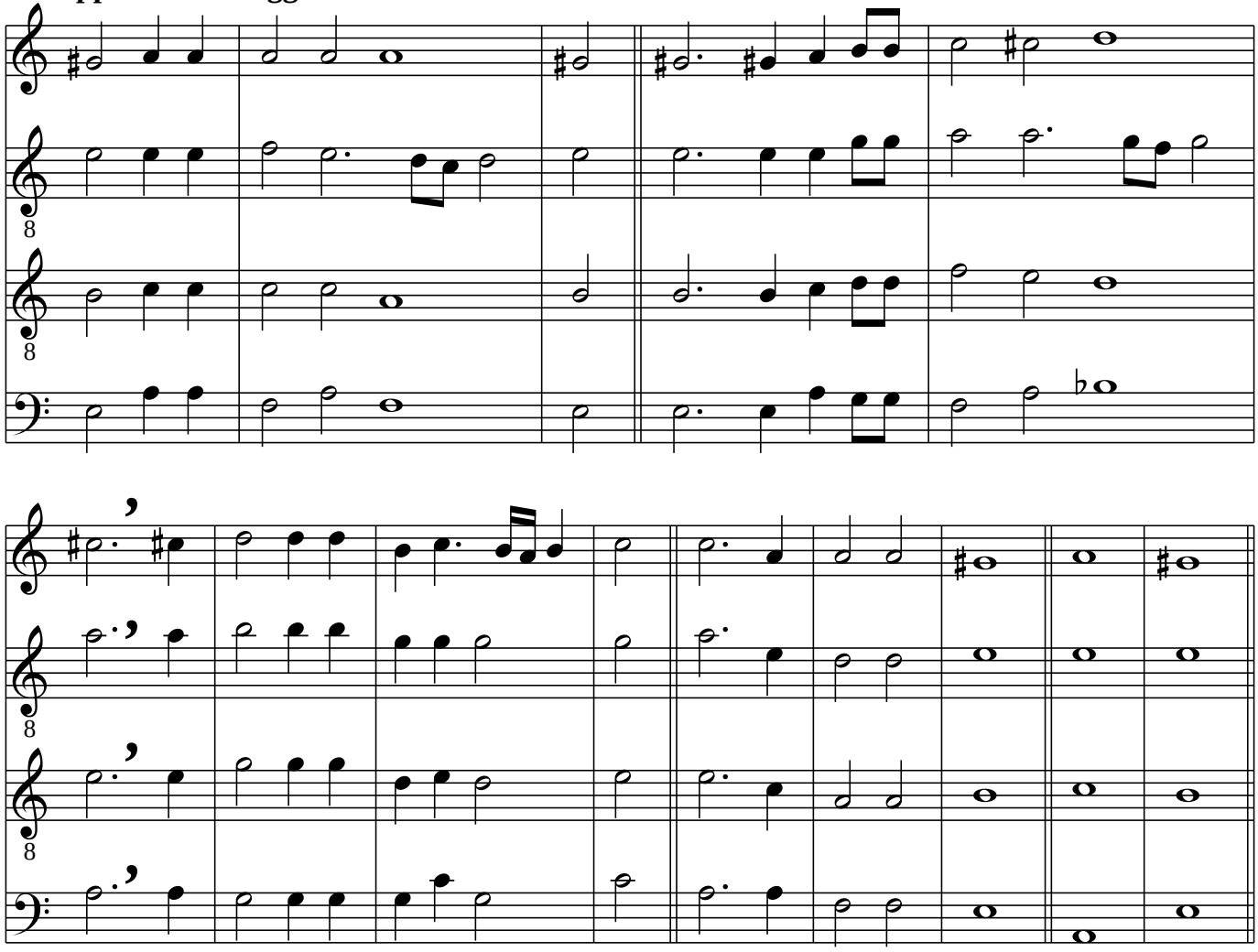
Approximate suggestion ♩ = 96